



Notes from Felten Szabo

70 Favorite

Gold Ochre. Cyanine
Blue

W. Sch.

Jug Palette Knife edge

Ames
chipettes

Gold Ochre Block X

Jamboge Yellow

Warm

Cool

- Cerulean Blue Blue

Fr. Ultra Blue

- Holbein 617

WN Fr. Ultra Blue 243

Block X 351

Wansor Newton 137

Holbein
Maimeri 615

Maimeri 512

Sennelier 305

Gumbacher Fr. 076

WN Cad Scarlet 106
opaque

Block X 251

Holbein Cad Red Lt 606

Red

Gumbacher Thalo Red 207

WN Cad Red Lt 100

WN Perm. Rose 502
(Quinacridone 075)

Maimeri CR Lt 555

WN Aureolin 016
Transp.

Yellow

Holbein Cad V Lemon 637
Opaque

Block X Aureolin 313

WN C V Lemon 086

Gumb. Academy
Hansa Yellow 118

Earth

Maimeri Golden Ochre 529

Burnt Sienna

Sennelier

Talens Gold Ochre 231

Yellow Ochre

Maimeri 622

Sennelier 40252

WN BS 074 transp

Sennelier
WN. YO 744

Gumb. 023 transp

Maimeri YO 530



June 22-01' HB.



6/23/01 GRB → Elpin
a food & supply run
Rain & fog over Cheat
mtn. Vertical whips
(twisting & turning)
of clouds reaching
skyward to touch
others in sky.

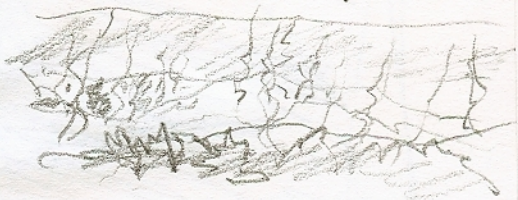

Beverly - WVa 1990



Goatshead

6/28/01



! "
autie
with
long hair
lot

4/28/01

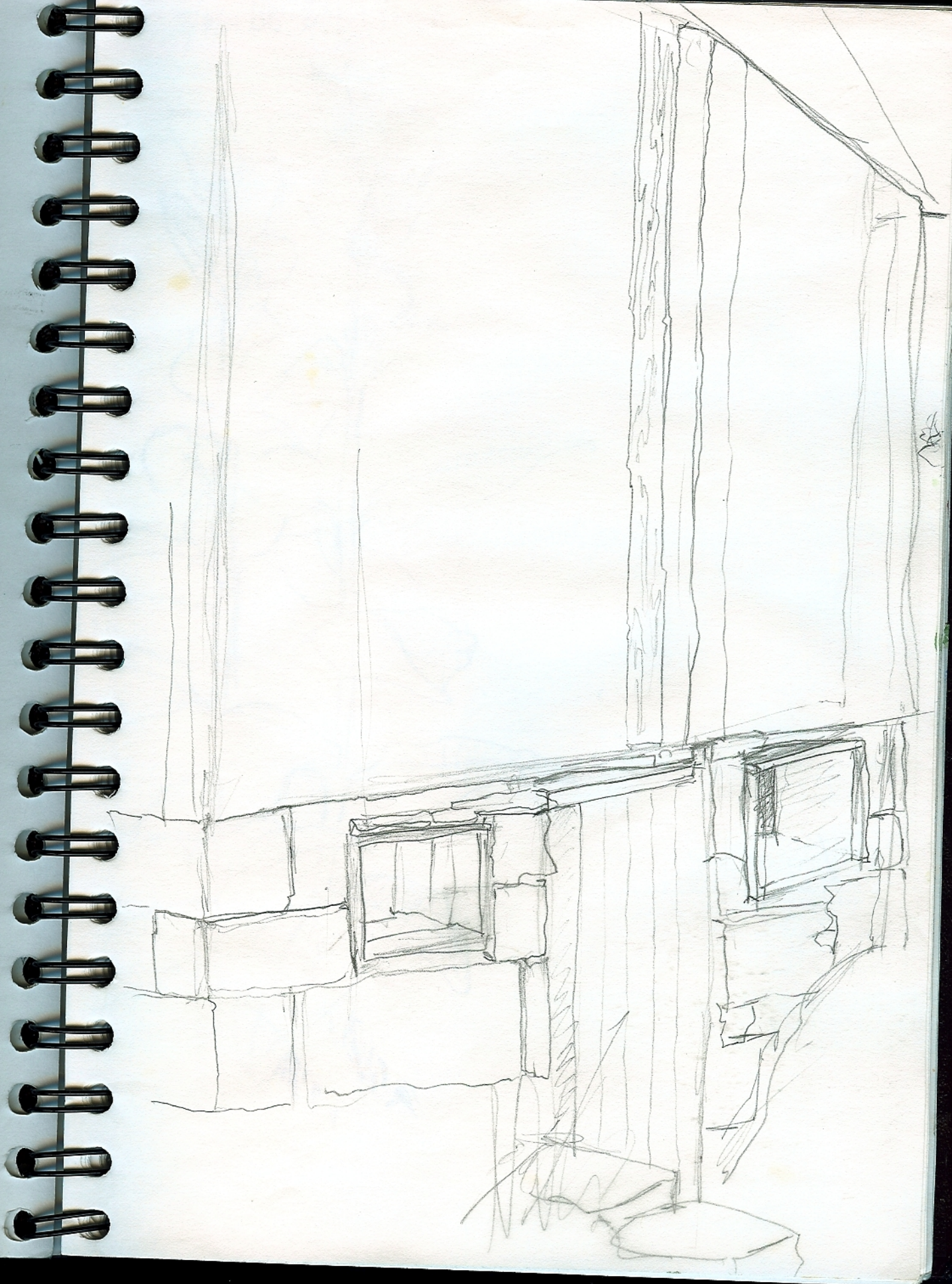

7/6/01 HB - Rabbit Patch



7/12/01 GB.



Deer Creek 7/24/01

Wild flowers (Weeds) Give included in my
Paintings & sketches - Identified in:
Wild flowers of the Southern Appala chains by Kevin Adams
How to Photograph and Identify them + Mary Christens

Edible Wild Plants - a North American Field Guide by
Thomas & Elise

Bee Balsam (Osweego Tea) ^{leaves} ^{small} ^{wonderful} ^{mint} ^{family} - Peter A. Dybeman
~~Mentha monarda~~ ^{Early colonists used the tea (from dried}
leaves of the flowers) as a substitute for the English
tea dumped into Boston Harbor.

Columbine (Rock bells, meeting Houses)
^{Crowfoot family - Ranunculaceae}

Indian Paintbrush (Painted Cap - Figwort family)
Somewhat rare, uncommon to threatened in
Virginia, S Carolina & Kentucky

7/12/01 GB.



Deer Creek 7/24/01

Wildflowers (Weeds) Give included in my
paintings & sketches - Identified in:
Wildflowers of the Southern Appalachians by
Kevin Adams
How to Photograph and Identify them + Mary Crostons

Edible Wild Plants - a North American Field Guide by

Bee Balsam (Oswego Tea) ^{leaves} Thomas & Ellis
^{smell} Peter A. Dybeman
~~Mentha monarda~~ ^{won't} ^{ment} ^{family}
Early colonists used the tea (from dried
leaves of the flowers) as a substitute for the English
tea dumped into Boston Harbor

Columbine (Rock bells, meeting houses)
Crowfoot family - Ranunculaceae

Indian Paintbrush (Painted Cap - Figwort family)
Somewhat rare, uncommon to threatened in
Virginia, S Carolina & Kentucky

7/2/01 HLB



chinos
only
lea

7/12/01 JMB



7/15/01 outside Back Room #102



Campions



Water Hemlock

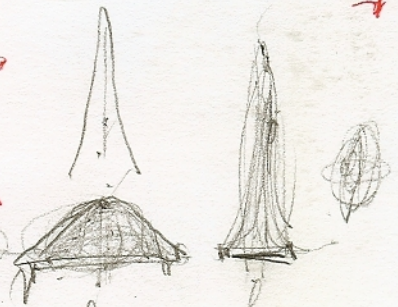

Rick Fisher said
"a Distillation of Weeds"

7/22/01



7/22/01



Tyrell

8/1/01 GB → Louisville, Ky
Hollows

Elkins
Charlottesville Va
Huntington
Lexington Ky



Crossed today
Little Kanawa
Kanawa River
Ohio

8/2/01 Louisville Ky → Springfield, Ill
Wabash River
Mississippi



Louisville, Ky
Evansville, Ind.
St. Louis, Mo
Springfield, Ill



8/03/01 Springfield, Mo → Eric, Ok

Joplin, Mo
Cherokee Nation
Will Rogers TRP
Tulsa



Black White Red cows

Sienna dirt
Ochre grass
Black tree trunk
Olive th. tree

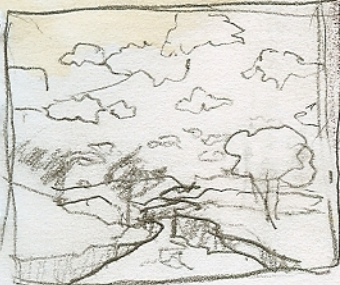

Black cows
red dirt
old tree
not much grass
or shade



near Tulsa



7/24/01 Erie, OK → ALAMOSORDO, TX

Amarillo, TX

Clavis NM
Portales "
Roswell "
Ruidoso
Mesabero
Jularoa



A Problem in radiative transfer & scattering
CROSSED THE PECOS RIVER

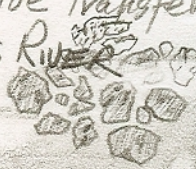

Chamisa

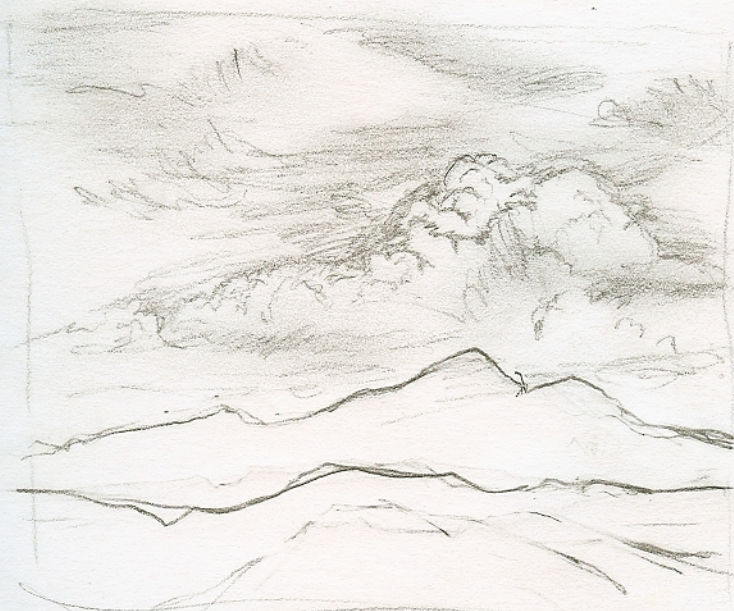

Capitan PK 10,989'





Melissa

10/26/02



Happy Birthday
Princess Grandma!

Happy Birthday

Nana!

You are 70 today
The big 70



Love,

Kelsey
Marie

Kook the
Goldedgook

